

People ask when is the best time to see the **MIGRATION**?

From the movement map you can witness it throughout the year. Mostly in Tanzania and some in the Masai Mara Kenya. The Migration is mainly of the NGU (Wildebeest) but Zebra and antelope also move together for greener pastures. When there is such abundance of animals there are many predators following. Chances of spotting Lions, Hyenas, Cheetahs, Leopards and foxes are maximum at this time.

The moving animals are most in danger after they have CALVED, their calves are more vulnerable by predators. This occurs mainly in the southern part of Serengeti in Tanzania namely Ndutu. It is estimated that there are 750,000 new wild beast born every year. Figure on birth of other animals such as Zebra and antelope are also high but numbers vary.

THE SERENGETI SPECTACLE CALLED THE MIGRATION

Movement of the wildebeest during the year.



Coming back to the Question of when and where:

Two main events that occur during this cycle. The Calving and the crossing of crocodile infested rivers. The calving at Ndutu. The river crossing mainly into Kenya at the Mara River. Unfortunately, they do not occur at the same time. Although, during the Calving period there are river crossings that are few and far between the spectacle of the predator /prey is not prevalent. Coming back to the Question of when and where:

1. If your interest is on the calving, you have to be in the Ndutu area in FEB/MARCH/APRIL.
2. If your passion is to see millions of animals moving, there are many choices Northern, Central and western corridor in Late JUNE / most of JULY and early AUGUST. Keep in mind this is nature and cycles may vary.
3. If your interest is to experience the crossing, than AUG/SEPT in the Northern Serengeti / Grumuti area/ and the Masai Mara in Kenya.



Its time to visit

SERENGETI



TAAFTOURS.COM

IT'S TIME TO EXPLORE SERENGETI

WE OFFER GREAT TRAVEL EXPERIENCES AT INCREDIBLE PRICE

The Best Opportunity to travel

CALL US AT 604 986 3534

KNOW MORE AT WWW.TAAAFTOURS.COM

EMAIL: TAAAFTOURS@GMAIL.COM

AISMAILW@SHAW.CA

CLIENT REQUEST FORM
DOWNLOAD



TAAAFTOURS

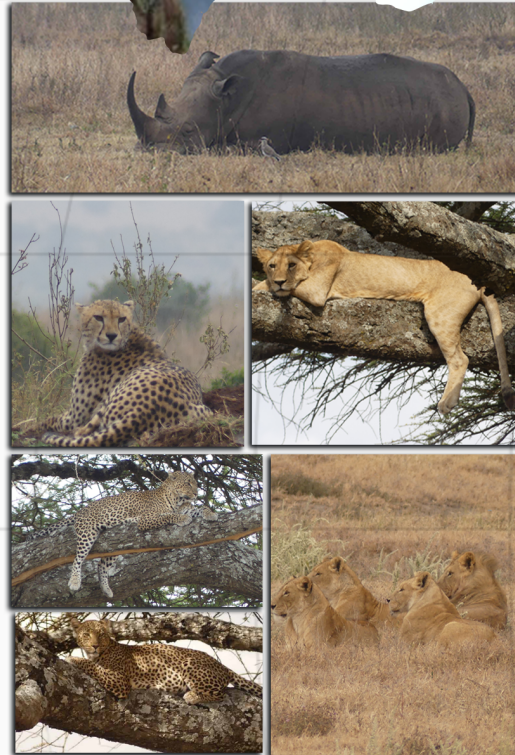

PICTURES SIGHTED ON A RECENT TRIP OF NORTHERN AND CENTRAL SERENGETI

